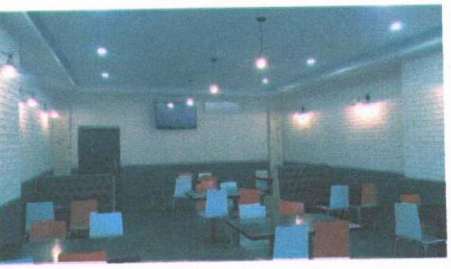

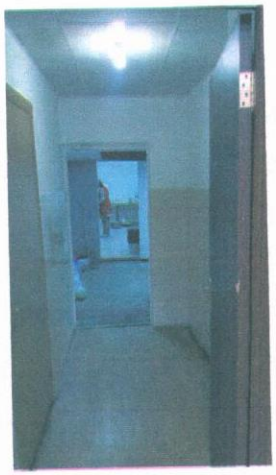

ЕЛЕКТРИКА
БАРАНИЦА